

Equipment Catalog 2025

Premium Diagnostic Solutions
For Equine Veterinarians





Intelligent Imaging For Veterinarians By Veterinarians

Vetel Diagnostics has committed to supporting veterinary excellence and enhancing patient care for over 25 years. By partnering with veterinary experts, we customize cutting-edge imaging solutions for every specialty. Our advanced diagnostic tools are designed to deliver accurate, reliable results, empowering veterinarians to provide the best care for their patients. Created by a veterinarian, for veterinarians, Vetel's provides equipment built with your needs in mind, offering technology that seamlessly fits into your workflow and elevates standard of care.

Content

- [2/](#) About
 - [4/](#) Vetel Veterinary Consultants
 - [6/](#) Enduro X Digital Radiography
 - [8/](#) Metron: Image Acquisition Software & PACS
 - [9/](#) Metron: Intellect Module
 - [10/](#) Enduro Dash Digital Radiography
 - [11/](#) Portable X-Ray Generators
 - [12/](#) Blue Premium Portable Ultrasound
 - [13/](#) iScan Multi & iScan 2 Ultrasound
 - [14/](#) iScan Mini & iLens AR Goggles
 - [15/](#) Echo IQ Wireless Handheld Ultrasound
 - [16/](#) Ultrasound Education Packages
 - [17/](#) Thermography
 - [19/](#) Endoscopy
 - [20/](#) R.A.C.E. Accredited Online Education
 - [21/](#) Customer Testimonials
 - [22/](#) Financing
-

Vetel Customer Services

Whether you are looking for an equipment demonstration, sales quote, or need technical assistance, the Vetel team is here to help.

Available 8:00 AM - 5:00 PM Monday through Friday (PST).

Sales

Phone: 800-458-8890 EXT. 1
Email: info@veteldiagnostics.com

Technical Help

Phone: 800-458-8890 EXT. 3
Email: info@veteldiagnostics.com

Meet Our Veterinary Consultants

The Vetel consultant team consists of trusted professionals who have excelled throughout their veterinary careers. When you partner with Vetel, you're working alongside the best.

"In a field where precision and reliability are important, I trust Vetel as a partner in providing the best possible care to my patients."

- Tracey Turner, DVM - Turner Equine Sports Medicine - Incoming AAEP President

I've worked with many imaging companies over the years. However, for two decades, Vetel Diagnostics has been my go-to choice for all my diagnostic imaging needs.

Vetel's Enduro Digital Radiography system for equine practices is a standout product – it's a lightweight, portable, and premium system that is enjoyable to use. Metron image acquisition software and the MetronWeb Viewer has greatly benefited my workflow. It makes centralizing patient data and sharing imaging studies with my clients easy.

Vetel has proven to me an unwavering commitment to customer service and veterinary innovation. They've consistently provided top-notch equipment and support, adapting to my needs as my practice has changed and grown.



"Partnering with Vetel is like shaking hands with your colleague or associate."

- Wallace Liberman, DVM - Panorama Equine

I have been a Vetel Consultant since the company was formed. Vetel has an unwavering commitment to imaging modality that assists the Clinical Veterinarian in diagnosing pathology in the most cutting-edge way, as affordable as possible, with excellent client support to ensure the daily use of these devices with the most minimal downtime possible.

Metron Software is a user-friendly software program that is quite robust. The intellect module is amazing at analyzing distal limb radiographs for use in Podiatry diagnosis and treatment.

Partnering with Vetel is like shaking hands with your colleague or associate. When something does not function or there is a breakdown, it is critical that you reach an engineer immediately, log on to the system, and repair it right away. Vetel does this!



“Vetel really cares for the veterinary practitioner.”

- **Kenneth Marcella, DVM** - *KLM Equine*

I initially came to Vetel because of my interest in thermography, which I use every day in my equine sport horse practice. I have now been a consultant for 8+ years because Vetel really cares for the veterinary practitioner.

Founded by a practicing veterinarian, Vetel offers quality diagnostic equipment, excellent customer service, and, most importantly to me, great support and education. Giving veterinarians the best technologically advanced diagnostic tools they need to serve their patients and clients better, and helping them utilize those tools to their fullest. Those are the reasons that I am excited to be a consultant with Vetel.



“Vetel software is the absolute best and easiest to use.”

- **Joe Stricklin, DVM**

Vetel is the same company it was 30 years ago in the best way. They haven't sold out and changed ownership. Their customer service is reliable and you actually talk to a real person. They maintain state of the art equipment for veterinarians to rely on. Their software is absolutely the BEST and easiest to use.



“Thanks to being veterinarian-owned, Vetel's customer service is second to none.”

- **Mark Akin, DVM** - *Akin Equine Vet Service*

There are many imaging companies to work with. Why Vetel? That is so easy. Jim Waldsmith. Jim Waldsmith is an Equine Veterinarian first, who happens to run an imaging company. Jim understands the needs of the equine veterinarian because he is one.



“In my opinion, there is no better company in our industry.”

- **Larry Shamis, DVM** - *Cortaro Equine Hospital*

I purchased my first DR system from Vetel Diagnostics 20 years ago. Owned and operated by an equine veterinarian, this company continues to offer the very best customer support. In addition to evolving their digital radiography hardware and software offerings, they now have virtually all the ancillary diagnostic equipment you might need to practice high quality medicine.



ENDURO X

DIGITAL RADIOGRAPHY

The Most Rugged, Intelligent, And High-Performing Solution On The Market

Engineered to provide reliable, crystal clear images without compromising hardware durability, the Enduro X is delivers nothing but diagnostic excellence.

▶ A Detector Panel Unlike Any Other

Next-gen panel with a flexible, glass-free build.

Warrantied to withstand 1.2 meter drops.

IP67: Waterproof up to 1 meter submersion.

10 hour battery life.

▶ Lightweight And Portable

System weight totals 11lbs with no bulky cases or cumbersome wires.



▶ 100% Rugged Hardware

Mil-Spec Panasonic Toughbook™ paired with a rugged detector panel will keep you worry-free on tough days with unexpected splashes and drops.

▶ Imaging Accessory Package

Hoof tunnel, hoof blocks, ballistic nylon carry case, panel holder and backscatter shield included.

▶ Intelligent Performance

Automatically recognize images, enhanced image processing, and generate anatomical measurement reports with Metron: Intellect Module. Included with every Enduro X system.

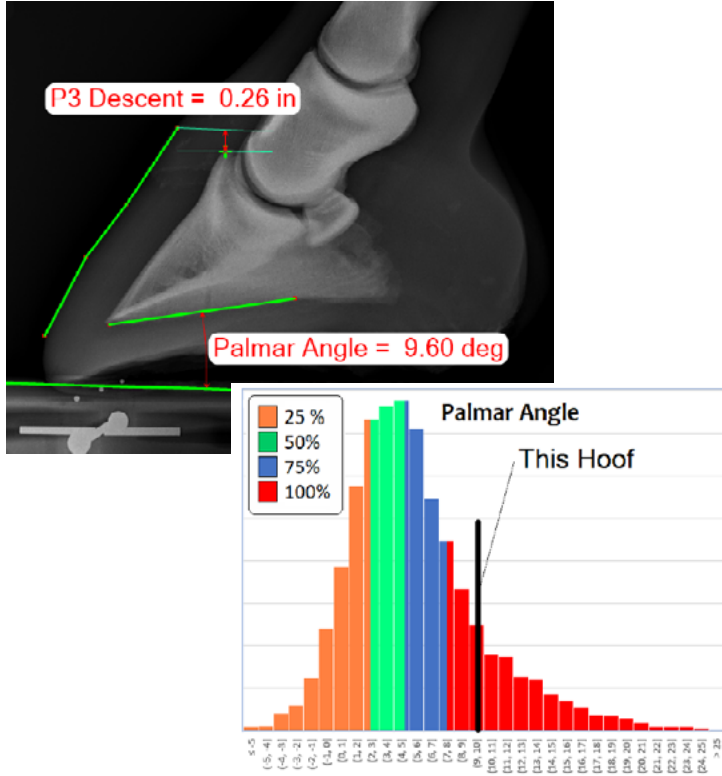

▶ Ultra High-Definition Images

Lumina IQ image processing detects subtle lesions that other systems might miss by recognizing the most important aspects of a radiograph and correcting over or under exposure.

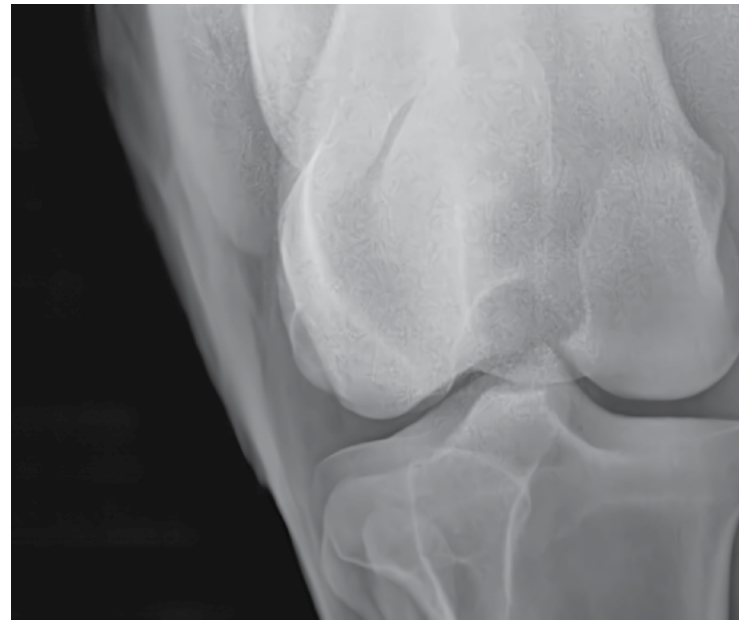

FIVE YEAR WARRANTY

SOFTWARE AND HARDWARE PROTECTION PLAN



Metron Software

Industry-acclaimed image acquisition and full PACS software with over 4000 users across the world.

► Open Architecture

Metron software is able to store patient studies images from multiple imaging modalities including: radiography, ultrasound, thermography, and endoscopy.

► Intuitive Workflow

Quickly acquire and store radiographic images using Metron's simple acquisition process.

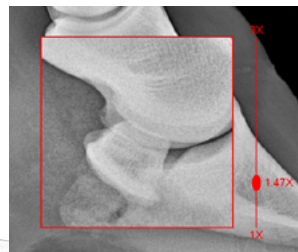
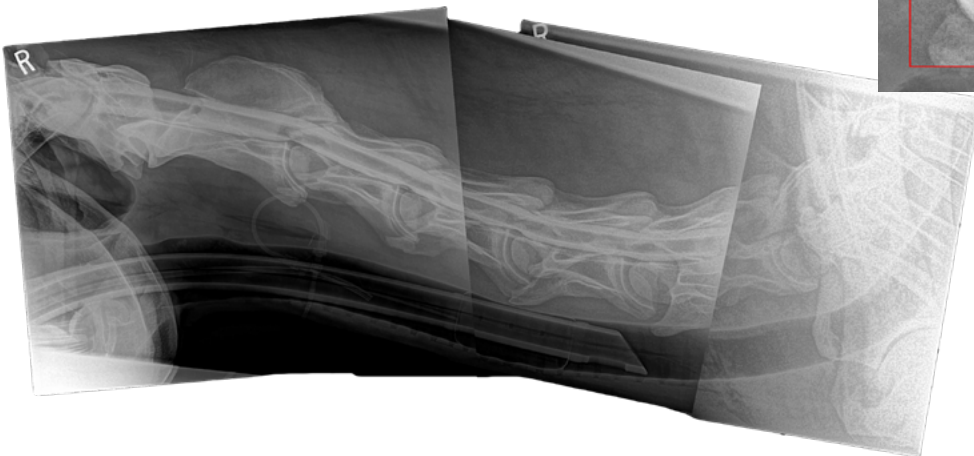

► Simple Image Editing

Quickly modify magnification, image contrast, and exposure. Combine multiple radiographs to view entire anatomy.

► Metron Web-Viewer

Send radiographic studies directly from Metron to the web.

Clients and colleagues may edit or download images, read notes, and listen to audio comments by accessing the Metron Web-Viewer website online.



Intellect Module

A Metron Software Exclusive

Intelligent image acquisition powered by evidence-based veterinary AI. Metron: Intellect Module bridges the gap between modern veterinary practices and practical application to improve precision, efficiency, and reliable veterinary care.

▶ Diagnose with Confidence

Intelligent neural networks ensure 99.98% point-precision accuracy, improving diagnostic confidence.

▶ Lumina IQ Image Processing

Intelligent processors automatically correct image contrast, exposure, and magnification for superior image quality.

▶ Full Diagnostic Reports

Generate comprehensive diagnostic reports that provide valuable insights on patient bone alignment.

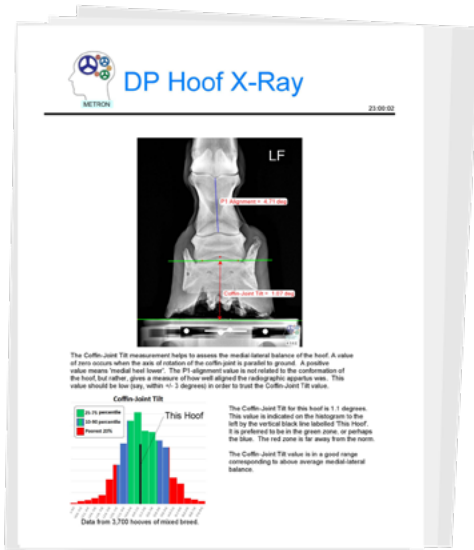
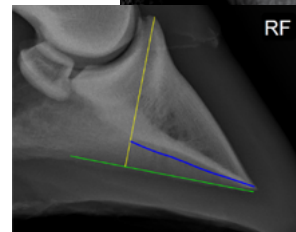

▶ Automated Hoof Mark-up

Intellect Module processes complex anatomical measurements with one-click.

Identify and measure 96 angles of the equine foot from lateral and DP hoof radiographs. Shorten pre-purchase exams and identify anatomical deviations in moments.

▶ Evidence-Based Data

Intellect Module uses data from thousands of real patient studies to expedite and inform diagnosing veterinarians.

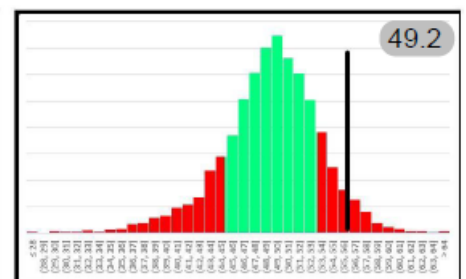
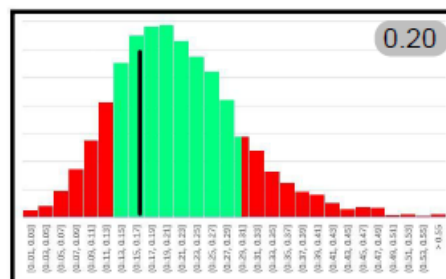
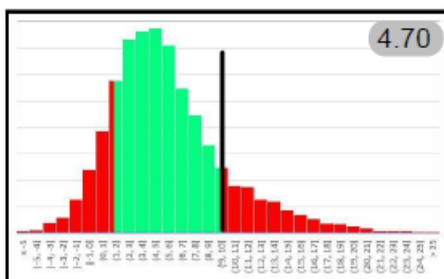

ENDURO

DASH

DIGITAL RADIOGRAPHY

Get Equine Athletes To The Starting Line

Built for unmatched speed, clarity, and efficiency, the Enduro Dash is designed to quickly acquire images and speed-up your workflow on busy days.

► Unrivaled Speed

Stay ahead of schedule with the fastest image cycle time in the world at just under 3 seconds.

► Imaging Accessory Package

Hoof tunnel, hoof blocks, ballistic nylon carry case, panel holder and backscatter shield included.



FIVE YEAR WARRANTY

SOFTWARE AND HARDWARE PROTECTION PLAN



► Clarity And Efficiency

Cut pre-purchase exam time in half with rapid image acquisition and reliable image quality.



► Toughbook PC

Work from a Panasonic Toughbook™, known for its durability, portability, and performance under harsh conditions.

Portable X-Ray Generators

VET-20BT



40-90kv 20MA
15lbs
Battery Operated



POSKOM USA

PXP-40HF



40-100kv 35MA
30lbs
*DLP Optional

PXM-20BT



40-100kv 20MA
22lbs
Battery Operated

MINXRAY[®] INC

TR90B



40-90kv 20MA
15lbs
Battery Operated

HF8020



50-80kv 15MA
15lbs

TR90



40-90kv 30MA
<15lbs

BLUE DRAMIŃSKI ULTRASOUND

A Premier Portable Ultrasound For Comprehensive Exams

A premium class portable ultrasound scanner for quick, precise, and comprehensive health diagnosis in-clinic or the field. The portable Blue Ultrasound has features to support every equine specialty.

- Rapid start-up and built-in battery ideal for field use
- Total Weight: 10lbs
- Veterinarian approved presets
- Easy to clean 12" LED touch screen
- Auto-measures follicles in view
- Sensitive color Doppler for fetus heartbeat detection



Micro-convex abdominal probe and probe handle for precise OPU procedures



TWO YEAR WARRANTY

DRAMINSKI SYSTEMS. ONE YEAR ON PROBES



CONTRAST AND SHARPNESS ENHANCEMENT



WIDER FIELD OF VIEW



GREYSCALE CURVE MATCHED TO THE HUMAN EYE

iSCAN 2 MULTI DRAMIŃSKI ULTRASOUND

A lightweight and rugged device for a range of applications, the iScan 2 Multi is a great system for equine practices that conduct reproductive, abdominal, and outer limb evaluations.

- Multi-task: Choose from a wide selection of probes
- Total Weight: 6 lbs
- Wireless: 7 hour battery operation time
- Display: Splash-proof 7 inch LCD screen
- Probes interchangeable between iScan 2 Multi and Blue Ultrasound models



Probes for the iScan 2 Multi And Blue Ultrasound



Convex, Linear, Micro-convex Abdominal Probes Convex, Linear, Micro-convex Rectal Probes

iSCAN 2 DRAMIŃSKI ULTRASOUND

Designed for specialized functionality, an iScan 2 with integrated linear rectal or convex rectal probe is designed for high-efficiency reproductive exams.



Convex Rectal

Linear Rectal

- Choice of integrated convex rectal or linear rectal probe based on specialty
- Total Weight: 6lbs
- Rugged: Dust-proof and water-tight easy clean-up
- Wireless: 7 hour battery operation time.
- Integrated probe means no delicate probe ports or connection problems

iSCAN MINI DRAMIŃSKI ULTRASOUND

An indispensable tool in the work of every veterinarian dealing with the reproduction of farm animals. Lightweight and handy, the iScan Mini was designed to make reproductive exams easier.

- Intended for fast reproduction exams
- Automatic follicle measurement
- Total Weight: 3 lbs
- WiFi Connectivity: Share images and diagnostic cine loops to smart devices
- Integrates with iLens Goggles for heads-up AR display



iLENS WIRELESS GOGGLES



Viewing image on an image display screen can be challenging in certain environments, so the iLens Goggles were created with user ease in mind.

Seamlessly compatible with the iScan Mini, the iLens allow veterinary users the ability to view ultrasound scans through a heads-up display in real time.

- Clear and consistent imaging anyways, even on sunny days
- Wireless: Real-time augmented reality using a strong WiFi connection
- High peripheral visibility and able to be used with prescription glasses
- Heads-up display and balanced center of gravity reduces head and neck pain for veterinarians working long days in the field



ECHO IQ WIRELESS ULTRASOUND

A Powerful Palm-Sized Ultrasound Always Within Reach

Lightweight, portable, and high definition. The Echo IQ ultrasound enables veterinary practitioners to deliver high-quality imaging in clinic or field settings.

- Wireless 5GHZ connection
- Reliable high-definition imaging
- Lightweight and pocket-sized
- Hot-swap probes mid-exam with one-click
- Interchangeable probes for orthopedic, abdominal, and reproductive applications
- Compatible with PC's and smart devices such as phones or tablets



CONVEX, MICRO-CONVEX, LINEAR AND RECTAL PROBE TYPES AVAILABLE

Education & Training

Integrating new equipment while managing ongoing patient caseloads can be challenging. Depending on your ultrasound system, your purchase includes an on-boarding and education package for smooth practice integration.

Support From Expert Ultrasonographers

Receive hours of live and on-demand consultation sessions with expert an veterinary ultrasonographer. Quickly familiarize yourself with a new system and grow your diagnostic skill set while continuing to provide top-quality patient care.

Online R.A.C.E. Accredited Ultrasound Course

Taught by expert Dr. Brian Poteet, MS, DVM, DACVR, DABSNM, this self-paced course is an 11-part series of lecture and clinical cases encompassing every aspect of veterinary ultrasonography. Earn 13.5 C.E. credits upon completion.



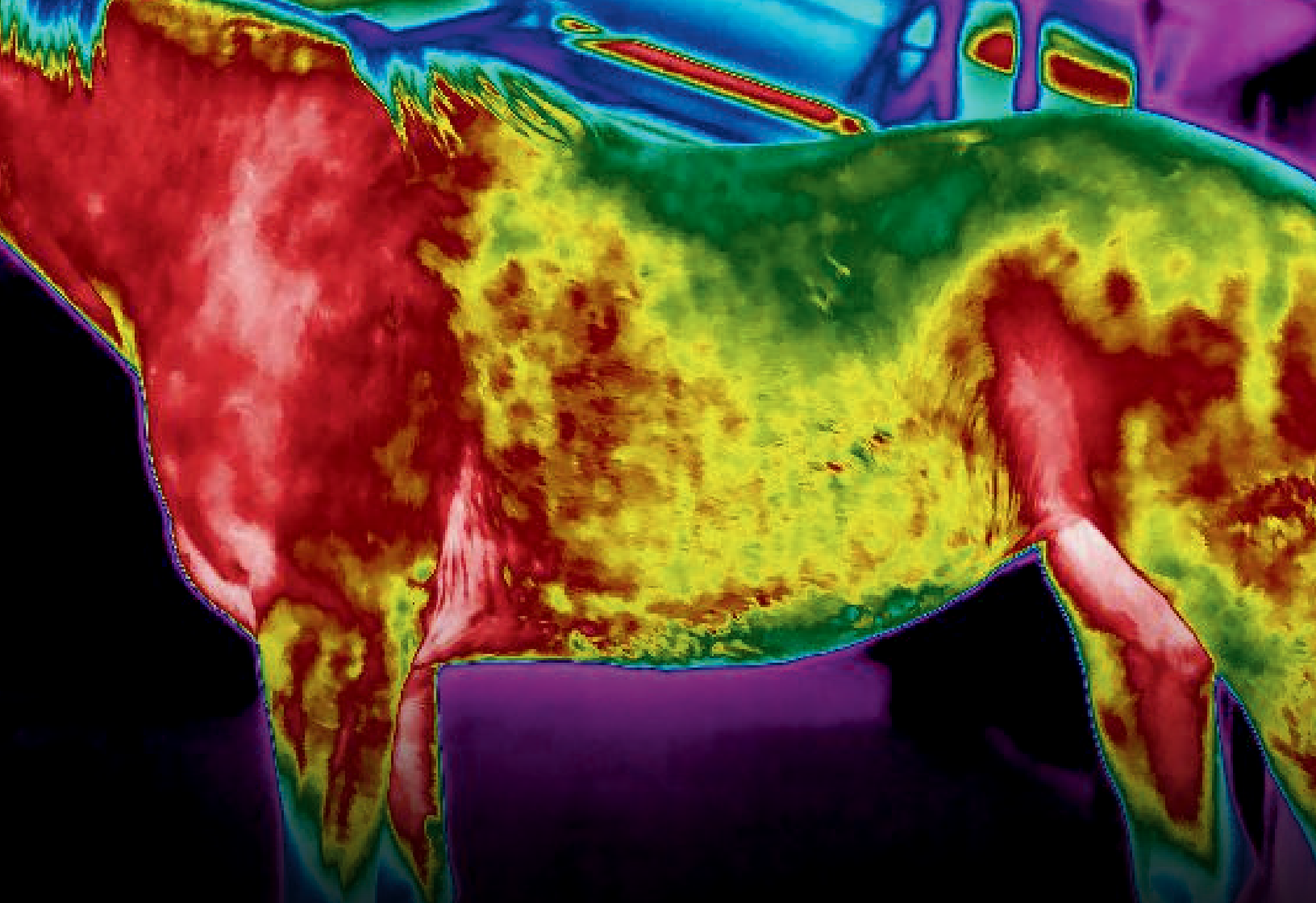

Thermography

The Veterinarians Sixth Sense

Grow Your Practice By Offering Thermal Services

- Show clients real-time thermal artifacts
- Track improvements in musculoskeletal health over time
- Quickly locate inflammation, pain, or nerve root artifacts
- Identify non-symptomatic indicators of lameness early

Refresh Your Thermography Knowledge

Study veterinary thermography online at your own pace with Vetel's comprehensive education course taught by board-certified experts.

R.A.C.E. Approved. Earn 13.5 Credits.

Premium Thermal Cameras



T-530

- 320x240 IR resolution
- Thermal Sensitivity: -20°C - 650°C
- 4" LCD touch display with 180° rotating lens
- Video recording and streaming



T-560

- 640x480 IR resolution
- Thermal Sensitivity: -20°C - 1500°C
- 4" LCD touch display with 180° rotating lens
- Picture-in-picture capabilities



WiFi-capable for easy data management with your PC



E76

- 320x240 IR resolution
- Thermal Sensitivity: $<40\text{ mk}$ at 30°C
- 4" LCD touch display with auto-rotation
- Laser-assisted guidance and auto-focus
- Voice annotation

FLIR TOOLS WITH ULTRAMAX[®]

Flir tools is a free software that allows users to import, edit, and analyze images, turning them into professional reports. Included is Ultramax image enhancement, which processes images further for superior image detail and definition.

Endoscopy



Televue USB Endoscope

- **High definition camera** with super bright LED illumination to guide your way
- Irrigation channel keeps view unobstructed
- Working channel for biopsies and foreign body removal
- Air-water channel for lavage or insufflation

LENGTHS: 1M, 1.5M, 3M, 3.5M & CUSTOM

DIAMETERS: 8.7MM, 9.8MM, & 12.6MM

*Computer and tripod not included

Televue Racetrack Scope

- High resolution and super bright led to guide your way
- Easy set-up with smart device mount
- Simple single handed operation
- Wired or wireless functionality



*Phone and tripod not included



Exercise Endoscope

- Perfect fit: Custom-built harness and insertion tube
- Lightweight rider-dependent system
- High-definition wide-angle sensor
- Prevent flutter with stabilized insertion tube
- Share and transfer data - SD card for both audio and video

Online Education

Online Courses Included With All Ultrasound And Thermal Cameras

Vetel offers online education programs for practitioners interested in refining their skills in thermography and ultrasonography. We partner with industry professionals to provide training so you never feel alone with new equipment or less-familiar diagnostic methods.

Thermography

- TH-01 - Introduction And Safety Around Animals
- TH-02 - Artifacts, Environmental Concerns & Physiology
- TH-03 - Performing The Normal Equine Thermographic Examination
- TH-04 - Equine: The Foot, Joints, Tendons And Ligaments
- TH-05 - Back Pain In Horses

+ 9 More Modules

VIEWS OF CHEST AND NECK

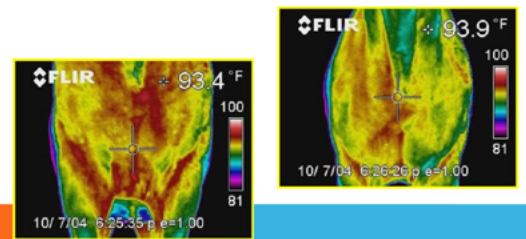

Ultrasound

- 01 - Veterinary Ultrasound – Introduction And Physics
- 02 - Veterinary Ultrasound – Artifacts
- 03 - Veterinary Ultrasound – Hepatobiliary System
- 04 - Veterinary Ultrasound – Gallbladder
- 05 - Veterinary Ultrasound – Spleen

+ 6 More Modules

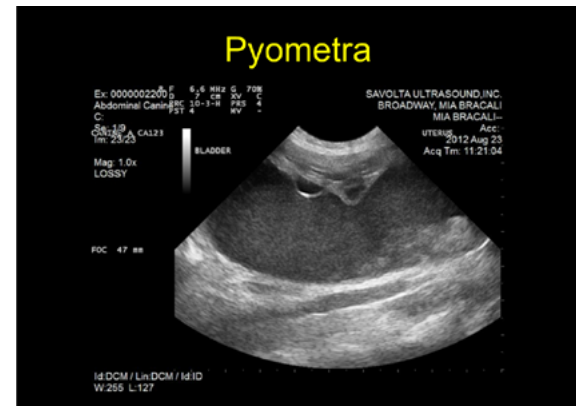

Vetel's Ultrasound and Thermography online courses are both R.A.C.E. accredited and taught by board-certified experts. Completion of either module will earn 13.5 C.E. credits.

Why Partner With Vetel?

"Their products improve our efficiency and quality of diagnoses. Their support team is always very helpful and prompt with their responses. I've been absolutely thrilled with their products and even more thrilled with the quality of their service and support."

- Jonathan Page

"Vetel understood the frustrations I had with my old portable x-ray unit. They were able to take that unit and software, format it, and sell it on consignment. I am happy with my transition to Vetel's rugged portable unit and software."

- Bur Church, DVM

"Recently upgraded our Equine DR unit -- Jeff B. , our sales rep, was awesome in steering us through the options and helped us select the best unit that would work for our practice and budget. All of our interactions with Vetel Diagnostics has been positive. Will be repeat customers for future equipment needs."

- Kirk Smith, DVM

"Vetel was very helpful helping me transition from an old indirect system to their system even though I am across the country. It was seamless and they kept up with all my questions! They are great for support as well even down the road. Very happy with the system. I have a mobile practice for small animals and it works great for our needs."

- Sarah Skinner, DVM

"Clarity and quality of image was best-in-class with the rugged Enduro unit, and Metron software is intuitive, and customer support... Second to none! Don't be fooled by these bigger companies. Vetel is a gem that more people need to discover. Thank you!"

- Draft Colt, DVM

"Absolutely excellent customer service from every single individual I've dealt with— Thank you so much for your knowledge and patience in making this purchase very stress-free! You've set the bar very high- Well done!!"

- Dynamic Vet Services

"We have loved working with Vetel and look forward to many years to come. Could not say enough good things about the staff, I truly felt that they cared and were on my team as they walked through all the problem solving with me. Thank you for hanging in there, and going the extra mile. We are so happy with the new machine, and so grateful for all the support that came with it along the way."

- Black Diamond Equine

12 MONTHS
NO PAYMENTS



FIRST YEAR FREE
FINANCING



*On qualifying equipment purchases of \$10,000 or more